

# ARCHITECTURE

1000X

EUROPEAN

ARCHITECTURE

BRAUN





01

## Festival Hall

Located on the banks of Lake Constance, Bregenz, the Festival Hall has been renovated and expanded in several stages and now serves as an efficient theater as well as an event and conference center. Architecturally of the highest quality, this building defines the lakeside site and creates a distinctive location. Two eye-catching, oversized bar-shaped building elements divide the area into three main sections: studio and workshop, the main stage and an open-air theater. The public square in front of the main entrance is half urban and half open space, offering a stunning view of the lake. The inside of the main stage is lined with acacia wood and provides a perfect theater atmosphere in a modern setting.

01 Main stage | 02 Main entrance | 03 Foyer | 04 Site plan

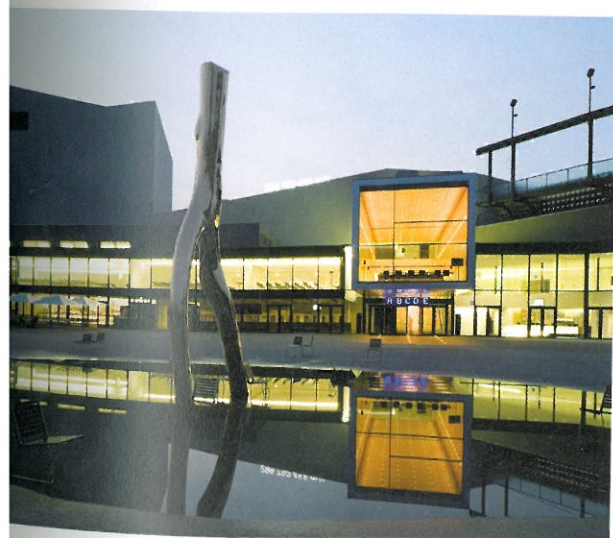

02

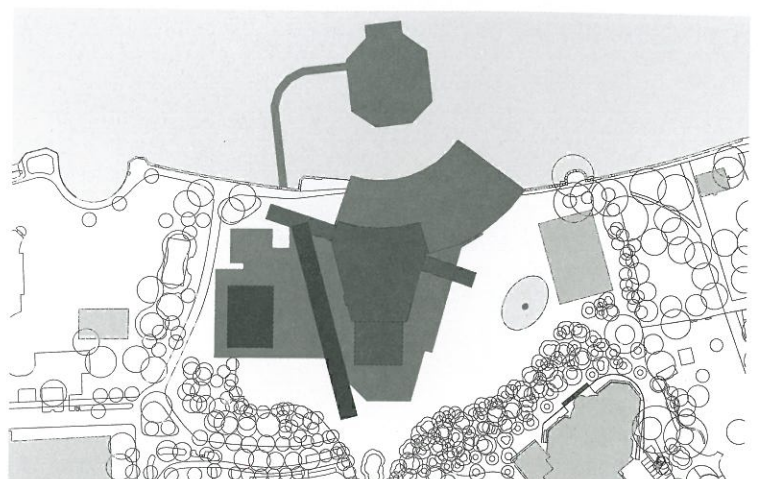





01

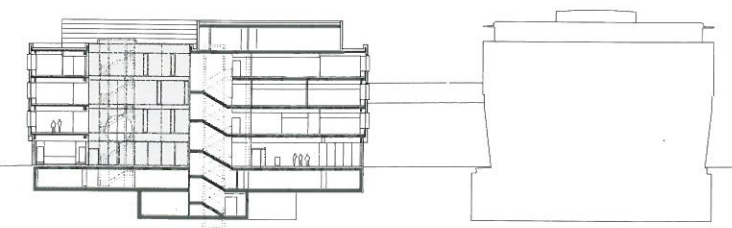

03



## Hypo State Bank Vorarlberg

This project involved the overall refurbishment and modification of the Hypo State Bank. This distinctive building opens on the train station side of the inner city pedestrian zone of the provincial capital. Constructed in 1921, the unique state parliament building is built in the Neo-Baroque style and is part of a complex that covers the entire city block. This is functionally integrated into the bank by a glass corridor and connected by bridges on all levels. The new façades include bright fiber-reinforced concrete slabs and glazed surfaces, which offer protection from the sun and give the complex a sense of discrete openness.

01 Glass corridor between old and new | 02 New façade | 03 Cross section | 04 Service area | 05 Main view in the evening light







01

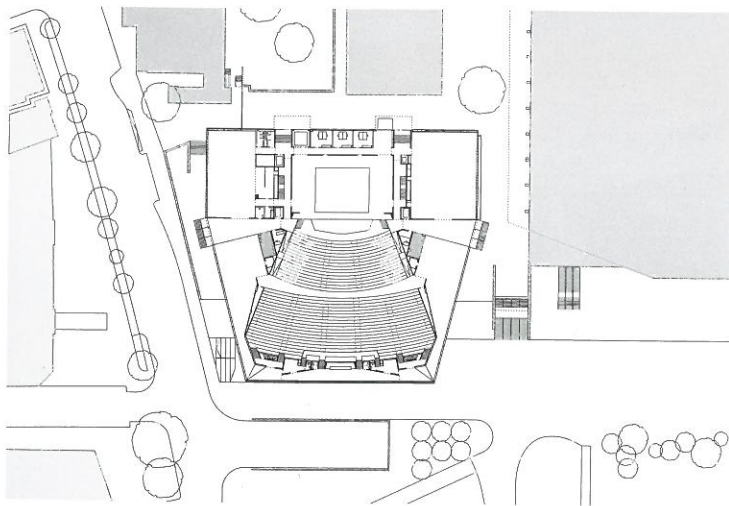

04



## City Hall F

This project involved the extension of Vienna's city hall. The existing structure is a large building, offering space for 15,000 people, as well as a smaller building for 500–1,000 visitors. The size of the new building is between these two, with space for 1,800–2,200 people. The architects were chosen by means of an architectural competition in 2002. The design by Vorarlberger architectural office Dietrich | Untch is a homogenous building, coated with silver aluminum elements. The existing building by Roland Rainer remains fully visible and the overall area is harmonized.

01 Evening atmosphere | 02 Main stage | 03 Old and new | 04 Floor plan | 05 Main view | 06 Foyer







01

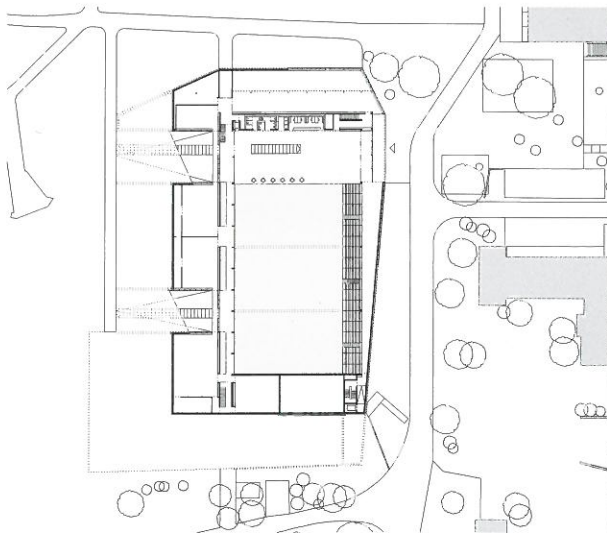

04

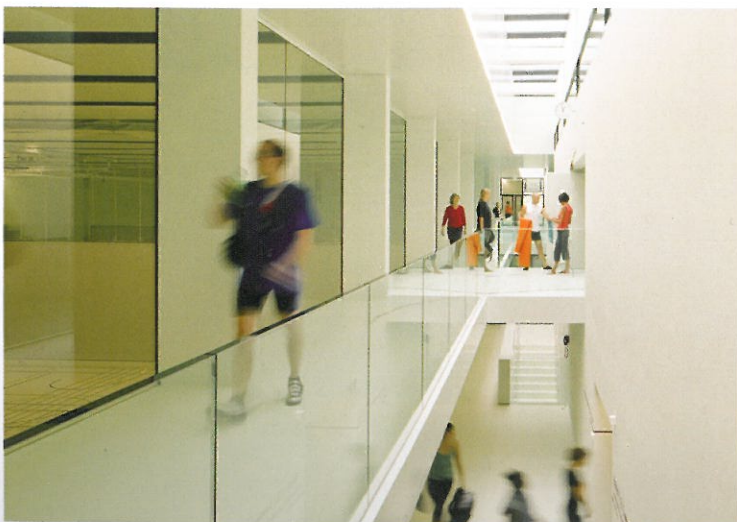

06

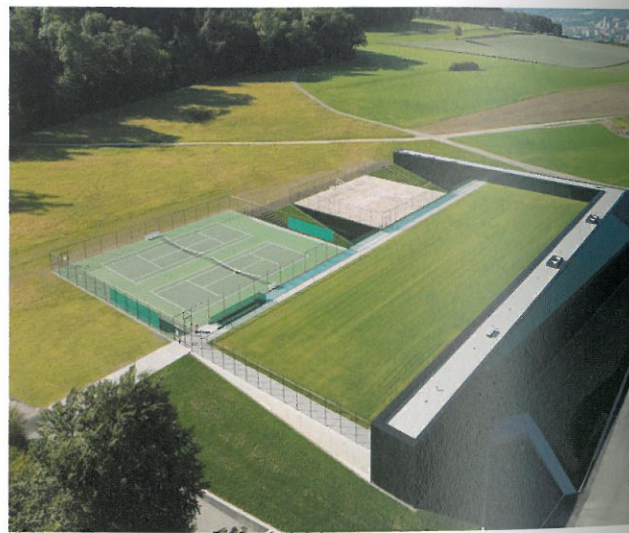

## ETH Science City

Located on the Höggerberg, on the east side of the vigorously developed new sports center formulates the transition between the campus and the landscape. A narrow, dark green glass crystal is turned towards the campus the edge of the terrain. Behind this, a five-story building with a white interior back under the slope of the Käferberg, a layer of grass covering the roof. The horizontal character of the playing fields and their access ramps blur the boundary between building and landscape.

01 Entrance area | 02 Ramp | 03 Platform | 04 Ground floor plan | 05 Bird's eye view | 06 Walkway